



DACCA BARN

VENUE RENTAL PACKET



Connections Within Reach



PARKS & RECREATION

FIFE PARKS & RECREATION VENUE RENTAL POLICIES

Main Hall	RESIDENT RATE (Hourly Rate)	NON-RESIDENT RATE (Hourly Rate)	MINIMUM RENTAL DURATION
Mon. - Thurs. (8:30 a.m. - 11 p.m.)	\$135	\$150	No Minimum
Friday - Sunday (8:30 a.m. - midnight)	\$160	\$175	4 hours
SECURITY/DAMAGE DEPOSIT			
Dacca Barn Main Hall			\$500

Add-ons

The following add-ons are for the entire duration of your rental and are based on availability.

Kitchen..... **\$75**
This includes use of the kitchen facility; however, you must supply cooking equipment and cleaning supplies.

Audio/Visual **\$50**
This includes a projector, integrated PA System, a podium, two wireless microphones, a mobile PA system, 3 standard tv's, and a Bluetooth PowerPoint clicker.

Cocktail Bar **\$30**
The bar includes a 4' bar, a countertop chalkboard menu, and busser tubs.

Lawn Games..... **\$15**
*The price includes **ONE** of the following: Ladder Ball, Cornhole, Giant Connect Four, Giant Jenga*

Specials and Packages

- 25% off for non-profits with 501C3 status
- 15% off when booking 8 or more consecutive hours

BOOK TODAY: (253) 896-8657 or rentals@cityoffife.org

Room Diagram & Specifics

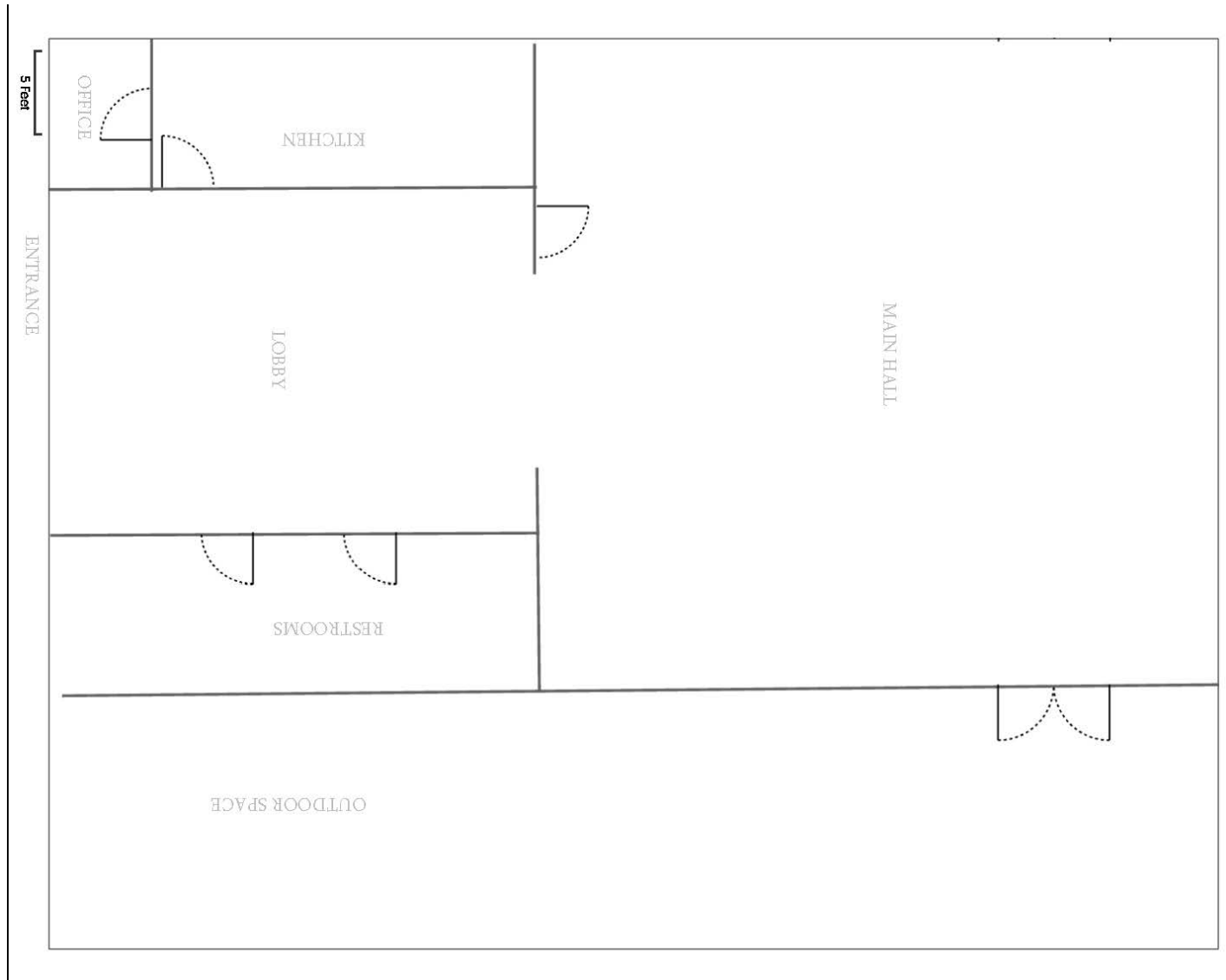

The Barn **Main Hall** is approximately 38' x 38.5'

General capacity for comfortability (see Room Configurations for further options and details):

	Theater Style Seating	Banquet Style Seating	With Dance Floor
Main Hall	125	approx. 80	approx. 60

PAYMENTS, DEPOSITS & CANCELLATIONS

A. GENERAL INFORMATION TO RENT DACCA BARN:

1. For questions about our facilities, please contact our staff at rentals@cityoffife.org or 253-896-8657.
2. Rental reservations can be made up to 18 months in advance.
3. Must be at least 21 years of age to request to rent facility.
4. Applicant must be present and coherent during the entire rental.
5. Applicant is responsible for all aspects of the rental, including behavior of guests, payments of fees and deposits, and any damage done to the Dacca Barn and its equipment.
6. Any weekend/weeknight rental inquiries within 30 days of the requested rental date are not guaranteed their reservation until the Events Specialist confirms staff coverage.

B. PAYMENT PROCEDURES & DEPOSITS:

1. The facility deposit is due at the time of booking, and 50% of the rental fee is due 60 days prior to the rental date. The remaining rental fees are due 30 days prior to the rental date. If the booking is made less than 30 days prior to the rental date, the full deposit and rental fees are due at the time of booking.
2. Payment options: cash, check & credit card (VISA, MASTERCARD, or DISCOVER)
3. Non-profits and government agencies receive a 25% discount. To receive the discount, non-profits need to show proof of their status by giving a copy of their 501-C3 to the Event Specialist.
4. No rentals are available during City of Fife's observed holidays.
5. Renters booking 8 or more consecutive hours will receive 15% off rental fees.
6. Only one discount may be used per rental.

DAMAGE DEPOSITS:

\$500

1. **Deposit is due at the time of booking. Deposit refund will be issued in the form of a check.**
2. If the facility is left in the same condition as it was found, the deposit is fully refundable and will be refunded by mail within 30 days following the event. Any party leaving without cleaning up will forfeit their deposit.
3. The Security/Damage Deposit is meant to cover any expenses related to damage to the facility, AND replacement/repairs of those damages. The renter will be charged additionally if those expenses exceed the deposit amount. A walkthrough is given before and after the event to determine the condition of the facility.

C. RENTAL RUN OVER FEES & CANCELLATIONS:

1. If the renter runs over their reserved rental time, they will be charged double regular hourly rate (in 15 minute increments).
2. If the renter runs over the facilities hours of operation, they will be charged triple the regular hourly rate (in 15 minute increments).

Monday-Thursday: Facility closes at **11 p.m.**

Friday-Sunday: Facility closes at **12 a.m.**

CANCELLATIONS:

1. If the cancellation is made 60 days in advance of the reserved rental date, the deposit will be fully refunded in addition to any facility rental fees already paid an administrative fee of \$25 or 10%, of any fees paid – whichever is greater.
If the cancelation is made within 60 days of reserved rental date, only the deposit will be refunded.
2. **ALL CANCELLATIONS MUST BE RECEIVED IN WRITING or VIA EMAIL SENT TO RENTALS@CITYOFFIFE.ORG**

INSURANCE:

1. The renter will, upon request or if alcohol is being served at their event, provide the City evidence of Commercial General Liability Insurance with a minimum of \$1 million per occurrence. The City of Fife shall be named as an Additional Insured on said policy. This insurance will protect the renter and guests while using City property and is to indemnify against loss resulting from bodily injury and/or property damage. Any insurance broker or agency can help obtain the proper coverage. Insurance can be obtained through Washington Cities Insurance Authority (WCIA) third party insurance broker. This must be done online and each renter is responsible for their own insurance processes. The Certificate of Insurance is due 2 weeks before the rental.
2. **If you choose to go through WCIA to receive coverage for your rental:**
 - a. Go to <https://tulip.onebeaconentertainment.com/e/tulip/apply.aspx>
 - b. Enter facility code: **0465—063**.
 - c. Answer the questions. Make sure to not click to duplicate your address, otherwise it will not work.
 - d. Type your address in both times.
 - e. For further assistance, please call 1-800-507-8414.
 - f. Insurance fees ranges from \$100-\$300.
3. **If you choose to go through your own personal insurance company, the information below is what you can provide to your insurance agent to receive coverage for your rental.**
 - a. The City of Fife requires the industry standards:
 - b. \$1,000,000 Commercial General Liability, with \$2,000,000 in the aggregate, (Unless higher limits are required).
 - c. Requirements UNIQUE to the City of Fife:
 - d. Name the City of Fife as a Primary and Non-contributory Additional Insured on the policy.
 - e. In order to comply with a statement found in the upper right of the ACORD form, please provide the endorsement page(s) from the policy(ies), evidencing Primary & Non-contributory coverage.
 - f. Sample Contract Language – if requested.
 - g. Put descriptive text of the project/event in the “Description of Operations” box.
 - h. The certificate holder should read: ‘City of Fife’

BOOK TODAY: (253) 896-8657 or rentals@cityoffife.org

SECURITY, RESTRICTIONS & ALCOHOL

A. SECURITY REQUIREMENTS:

1. **An additional staff member may be required at events serving alcohol.**
2. The staff will be provided by the City of Fife and paid for by the renter. The renter is charged an additional cost of \$30 per staff member, per hour for the use of rental.
3. All groups will be required to provide a point of contact who will stay coherent throughout the entire event who will work with the Dacca Barn staff to ensure the safety of the attendees.

B. RESTRICTIONS:

1. **No use of RICE, BIRDSEED, CONFETTI, PARTY POPPERS, FEATHERS, OR ANY OTHER MESSY DÉCOR.**
2. **No pins, nails, staples** should be put into any walls, tables or doors.
3. **No packing or scotch tape** should be put on any walls, tables, or doors. **ONLY BLUE PAINTER'S TAPE IS PERMITTED.**
4. **NO SMOKING is allowed in any City buildings.** Smoking area is located outside at the back of the building, at least 25ft from any building entrances. Please ask staff to show where it is if there are smokers at your event.
5. **NO INFLATABLES** (bounce houses, mechanical bulls, etc.) are allowed in the center or on center grounds.
6. **NO SMOKE OR FOG MACHINES.**

USE OF ANY OF THESE RESTRICTED ITEMS WILL RESULT IN THE LOSS OF YOUR ENTIRE DEPOSIT.

C. ALCOHOL:

1. Alcohol is permitted as long as the following requirements are met:
 - a. A Washington State Banquet Permit OR Special Occasion License is obtained, and a copy is given or emailed to the Event Specialist no later than 2 weeks prior to the event. Obtain a license through the Washington State Liquor Board <http://liq.wa.gov/licensing/banquet-permits>
 - b. Alcohol must be served by a licensed bartender, or a person with a Class 12 Alcohol Permit. A copy of their credentials must be given to the Recreation Coordinator no later than 2 weeks prior to your event. A Class 12 Alcohol Permit can be obtained online at: <http://www.washingtonalcoholtraining.com/index.aspx>
 - c. All alcoholic beverages must be consumed within the building. Alcohol cannot be consumed outside the building, in the parking lot or in vehicles.
 - d. Beer, wine, champagne, and hard alcohol are allowed and must be poured into individual servings. No service of glass bottles is allowed.
 - e. The renter must be the sole provider of the alcohol, and can only bring the alcohol in before the event starts. Attendees are not allowed to bring alcohol into the facility.
 - f. Adequate chaperones, as necessary, must be provided by the renter. It is against the law for minors to consume alcoholic beverages. A violation of this will result in immediate cancellation of the event.

FAILURE TO FOLLOW THESE RULES WILL RESULT IN THE LOSS OF YOUR ENTIRE DEPOSIT.

2. Insurance coverage is needed for any event where alcohol is served. See Insurance Coverage section on page 5.
3. Failure to follow any of these requirements may result in cancellation of the event or a forfeiture of rights to serve alcohol at the event.

EQUIPMENT, KITCHEN & MISC.

A. MAXIMUM CAPACITY:

1. The maximum capacity of the Dacca Barn is 125 people. The maximum capacity shall not be exceeded. If it is, the rental will be shut down immediately and all rental fees will be forfeited.

B. PROVIDED EQUIPMENT:

1. The Dacca Barn provides a variety of free equipment. This includes, tables, chairs (indoor and outdoor), and a coat rack.

125 Chairs

12 Large Rectangle Tables (8FT OR 96") seats 10

12 Large Round Tables (6FT OR 72") seats 10

3 Round Cocktail Tables

C. KITCHEN:

1. Renters are allowed to add-on the use of the kitchen for \$75, which includes the following: stove and oven, the fridge, and any of the counters for food prep.
2. It is the responsibility of the renter to clean and disinfect the kitchen. Anything left dirty or damaged, will result in a loss of deposit.

D. MUSIC:

1. All music must be kept to a moderate sound level in accordance with the City's noise ordinance.
2. If the sound level becomes too high, City staff will ask to have it turned down to a moderate level.
3. All music must end at 12am Friday-Sunday and 10pm Monday-Thursday.

E. CANDLES:

Compliance with City Fire Code and the City of Fife Fire Marshall requirements are mandatory:

1. Lighted candles are allowed. They must be enclosed in a glass container or vase. Open flames cannot exceed the height of the container.
2. Candles must be approved by the Recreation Coordinator of Facilities 2 weeks prior to event.
3. Please monitor children under the age of 12 at all times when candles are present. If children are not being supervised and it poses a risk, the parents and children may be asked to leave the premises.

F. PARKING:

1. Parking is available in the Dacca Park and Columbia Junior High lots.
2. Short periods of loading/unloading are allowed at entrances and will be supervised by the Facility Monitor on duty.
3. For larger rentals, please ask the Event Specialist about overflow parking.

INSPECTION & CLEANING

A. RENTAL WALKTHROUGH INSPECTION:

1. The designated renter (whose name is on the rental agreement), or the designated individual stated on the rental forms, (if it's not the renter), must walk through the complex with the Dacca Barn staff at the **start & end of the allotted rental time**.
2. This walkthrough is for the benefit of the renter and the Dacca Barn to determine if any preexisting damage exists or if any damage was done to the building and its equipment during the rental. A checklist is used for each room stating the condition.

3. The renter is responsible for any cleaning responsibilities left undone, and breakage or damages done to the building and its equipment. The damage deposit will be used to pay for expenses related to costs for repairs, replacement or damages from the event. Additional charges will apply should the amount exceed the damage deposit.

B. SET UP/TAKE DOWN PROCEDURES:

1. Dacca Barn Staff will set up the layout of tables and chairs before the rental starts and take them down after the rental has ended. Please provide the staff with a layout plan for the rental two weeks prior to the rental date. Exits may not be blocked by tables, chairs, staging or decorations. The staff can assist with this and answer any questions.
2. The scheduled rental time must include any extra time needed to set-up, decorate, and prepare for the event, as well as take down and clean-up. **NOTE: The space will only be available at the start time of the rental. Renters will NOT be allowed into the building prior to the rental time.**

C. CLEANING RESPONSIBILITIES:

1. Renter is responsible for cleaning up at the end of the event. This clean up time must be done within the rental time. For large events, the City of Fife recommends allowing 1-1.5 hours at the end of the event for clean-up.
2. **Cleaning responsibilities include:**
 - a. Wiping down and cleaning off all tables and chairs.
 - b. Removal of all decorations, balloons, tablecloths, wall decorations, etc.
 - c. Cleaning up all trash, placing it in the trash cans provided.
 - d. Clean up any major spills on the floor.
 - e. Full cleaning of the kitchen with disinfectant if the kitchen has been used.
3. **DO NOT STACK CHAIRS, MOVE TABLES, OR PUT AWAY ANY CITY-OWNED AUDIO/ VISUAL EQUIPMENT.** This is to be done by City Staff on duty ONLY.
4. All belongings for the rental must be removed from the facility before the end of rental walk-through inspection. The renter will be charged extra if the rental runs over the allotted time.

RENTAL TERMINATION:

1. The City reserves the right to immediately terminate the rental agreement for any of the grounds set forth below:
 - a. Physical damage to City property caused by an attendee, whether invited or not, or use of alcohol or tobacco in violation of city policy, or
 - b. Violation of any law, ordinance, or regulation of the State of Washington, Pierce County, by an attendee, invited or not, or
 - c. Failure to comply with City of Fife staff direction, or
 - d. Intimidation or harassment of City Staff, or
 - e. A fight breaks out.
2. **Upon notice of the termination by authorized City Staff, the rental applicant must agree to immediately vacate the premises.**
3. The Dacca Barn reserves the right to change or cancel the reservation if the facility is needed for City of Fife business or if for some other reason it becomes unavailable. **Due to any unanticipated circumstances**, such as plumbing failures, fire, etc., it may become necessary for the City of Fife to cancel a rental reservation. In the unlikely event this becomes necessary, every effort will be made to provide reasonable notice. However, this may not be possible in all circumstances. The City of Fife shall provide a full refund in such cases. Responsibility for making alternate arrangements remains that of the renter.

PAYMENT INFO & ADDITIONAL FEES

- The City of Fife accepts cash, checks & credit cards (Visa/MasterCard/Discover).
- Please make checks payable to the 'City of Fife'.
- If insurance is required, it must be turned in 2 weeks before the rental date.
- If alcohol will be served, all required permits are due 2 weeks before the rental. See Alcohol section on page 6 for further details.
- Additional fee may be incurred if the rental runs over the allotted time, if additional cleaning is required, or if damages and repairs to the center need to be made.
- The renter will be charged extra if those fees exceed the Security/Damage Deposit amount.